

Lesson six

Semiquavers

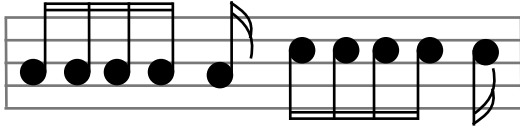

The semiquaver

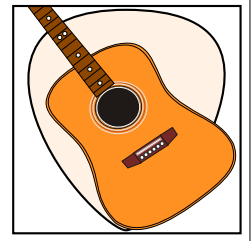
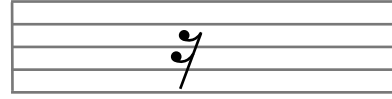

The semiquaver rest

A semiquaver lasts for the count of 1/4 of a beat

example

1 . . . 2 . . . 3 . . . 4 . . . 1 . . . 2 . . . 3 . . . 4 . . .

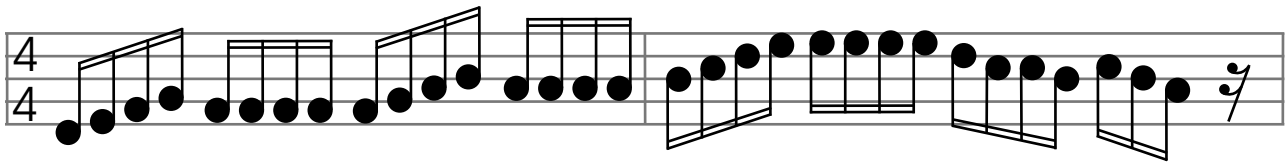

semiquaver exercises

Practise this exercise with a metronome starting off slowly and then building up the speed. The idea of this exercise is to help you get accustomed to hearing the difference in speed between the notes so you can play them more naturally. To do this exercise you can use any note as it's the rhythm that's important.

1 . 2 . 3 . 4 . 1 . 2 . 3 . 4 . 1 . 2 . 3 . 4 .

4 4			
	↓ ↓ ↓ ↓	↓ ↓ ↓ ↓	↓ ↑ ↓ ↑ ↓ ↑ ↓ ↑
T	3 3 3 3	3 3 3 3	3 3 3 3 3 3 3 3
A	:		
B			

1 . 2 . 3 . 4 . 1 . 2 . 3 . 4 . 1 . 2 . 3 . 4 .

4 4			
	↓ ↑ ↓ ↑ ↓ ↑ ↓ ↑	↓ ↑ ↓ ↑ ↓ ↑ ↓ ↑ ↓ ↑ ↓ ↑ ↓ ↑ ↓ ↑ ↓	↓ ↑ ↓ ↑ ↓ ↑ ↓ ↑ ↓ ↑ ↓ ↑ ↓ ↑ ↓ ↑ ↓
T	3 3 3 3 3 3 3 3	3 3 3 3 3 3 3 3 3 3 3 3 3 3 3 3	3 3 3 3 3 3 3 3 3 3 3 3 3 3 3 3 3 3
A			
B			

Aerodynamic by Daft Punk

1 . 2 . 3 . 4 . 1 . 2 . 3 . 4 .

simile marks

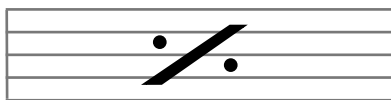

repeat 1 bar or phrase

repeat 2 bars or phrases

repeat 3 bars or phrases

A simile is another form of repeat

When a score is very repetitive 'simile marks' are sometimes used to make the music easier to write down and to read. You often see these in guitar solos that contain a lot of repeating licks. You also see simile marks used in rhythm parts where the same rhythm is repeated over and over. Simile symbols can make it far easier to read music and tablature by making it easier to recognize repeating passages.

The simile mark means to repeat the previous bar or bars and sometimes to repeat the previous phrase or phrases, the number of lines in the simile mark represents the number of phrases or bars being repeated.

Example.

In the previous exercise (Aerodynamic) each bar repeats a single phrase 4 times, which makes it a little hard to read. This can be simplified by writing the phrase once and using a simile mark 3 times to signify 3 repeats of the one phrase, or In other words for the exercise below you play the same phrase in each bar 4 times. Hopefully you can see that this is far easier to read.

The # sign on the 'F' and 'C' lines at the start of this tune tells us it is in the key of 'D' major. Therefore everytime you play an 'F's or 'C' in this tune you should be play an 'F#' and a 'C#', which is one fret up.

The acoustic version

On the next page is the acoustic version. However, whilst it is called the acoustic version it is only necessary to play this version if your guitar has a fretboard where the frets are only accessible up to the 12th fret. If you have an acoustic guitar that has frets accessible up to the 15th fret or higher then you should play the first version.

The acoustic version has been transposed down from 'D' major to 'Bb' major and therefore the key signature has an 'Fb' and 'Bb'. Basically the acoustic version is identical to the electric version but is just played 4 frets down.

Aerodynamic by Daft Punk (acoustic version)

Acoustic version without simile symbols

Acoustic version with simile symbols